

## BIBLIOGRAPHY

America's Highways 1776-1976, (1978). U.S. Department of Transportation, Federal Highway Administration, Washington, D.C.

Appleyard, Lynch, Myer. (1964). The View from the Road, Cambridge, MA: M.I.T. Press

Art Into Landscape. (1974). London: Arts Council of Great Britain

Bacon, Edmund N. (1978). Design of Cities. New York: Penguin Books

Banz, George. (1970). Elements of Urban Form. New York: McGraw-Hill

Beardsley, John. (Ed.). Earthworks and Beyond: Contemporary Art in the Landscape. New York: Abbeville Press

Brodsky, David. (1981). L.A. Freeway. An Appreciative Essay. Los Angeles: University of California Press.

Brown, Denise Scott., & Venturi, Robert. (1973). "The Highway". Modulus. 9:6-14

Sculptural blocks placed randomly along the roadbed creates visual form

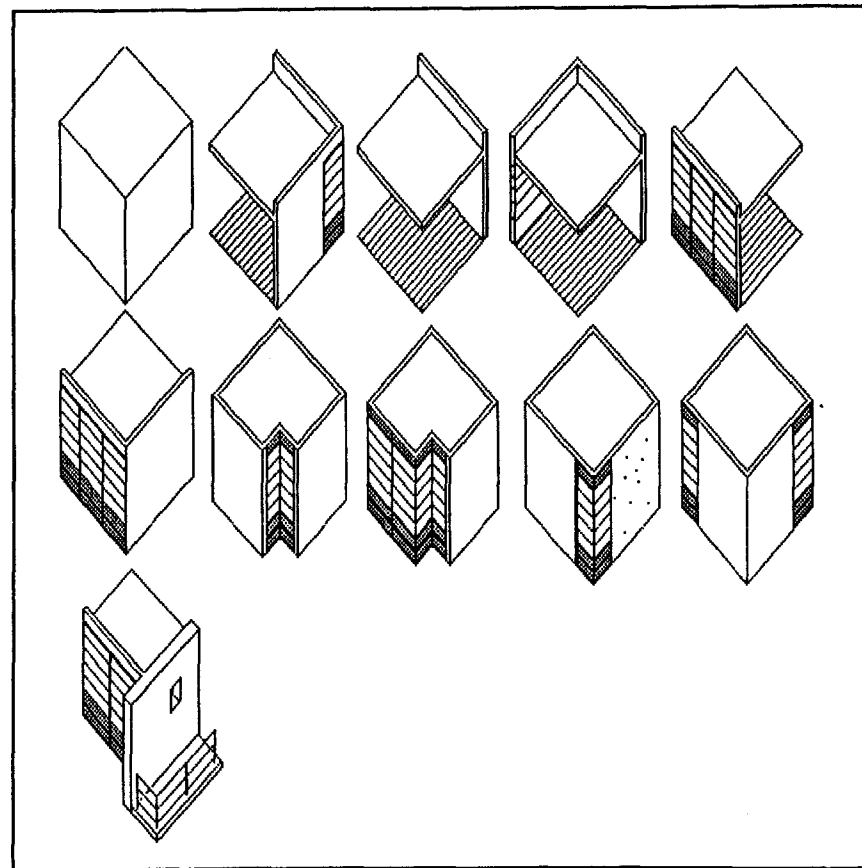

Connor, John T. (1966). A Proposed Program for Scenic Roads and Parkways. Washington, D.C.: U.S. Government

Cullen, Gordon. (1971). The Concise Townscape. London: Architectural Press

DeBoer, Hubert. (1976). "Meaning in Landscape". Architectural Design. 46:532-33

Dougherty, McGowan and Everett. (1975). A Preservation & Conservation Study. Northwestern Connecticut Regional Planning Area. Providence: LAND/RISD

Eldredge, Wentworth H. (Ed.). (1967). Taming Megalopolis - How to Manage an Urbanized World, Volume II. New York: Preager Publishers

Flawn, Peter T. (1970). Environmental Geology: Conservation, Land Use Planning and Resource Management. New York: Harper & Row

Floyd, Charles F., & Shedd, Peter. (1979). Highway Beautification: The Environmental Movements Greatest Failure. Boulder, CO: Westview Press

Frederick, Joseph C. (1963). "Aesthetic Considerations in Urban Arterial Route Planning". Highway Research Record. 23:22-38

Garden blocks placed within rest areas define a sense of place

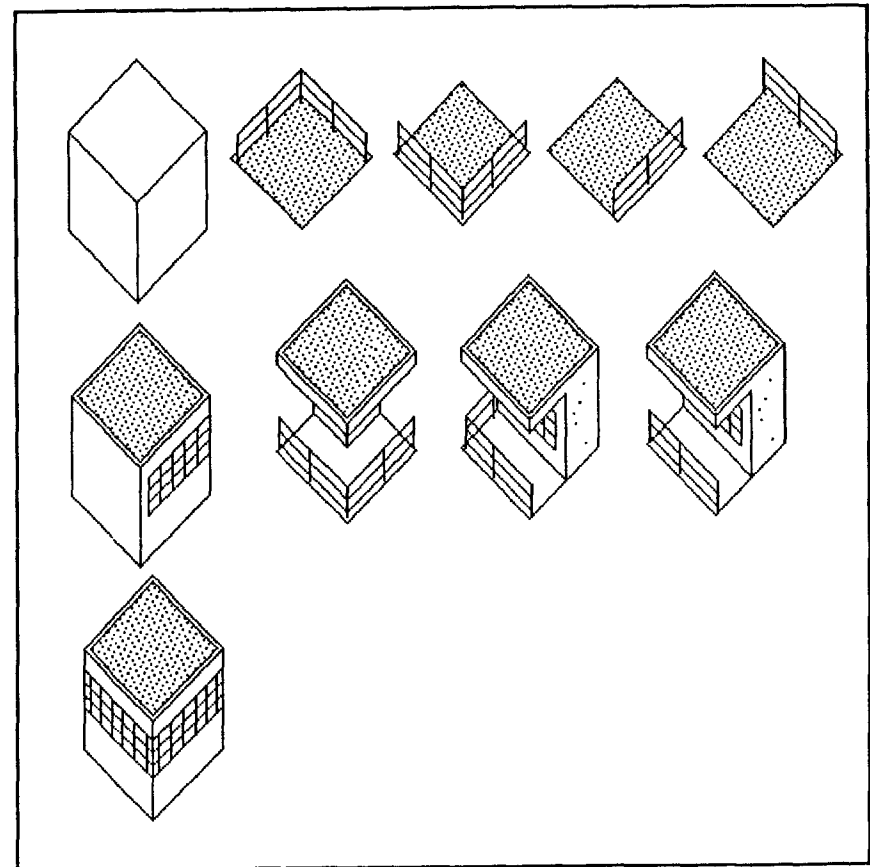

Freeway in the City. (1968). Urban Advisors to the Federal Highway Administrator, U.S. Department of Transportation. Washington, D.C.: Government Printing Office

Geddes, Norman Bel. (1940). Magic Motorways. New York: Random House

Gideon, Sigfried. (1967). Space, Time and Architecture. Cambridge, MA.: Harvard University Press

Goodman, Paul and Percival. (1960). Communitas. New York: Vintage Press

Halprin, Lawrence. (1966). Freeways. New York: Reinhold Press

Herdeg, Walter. (Ed.). (1978). Archigraphia. New York: Hastings House

Hindley, Geoffrey. (1971). A History of Roads. London: Peter Davies

Hornbeck, Peter L. (1968). Highway Esthetics: Functional Criteria for Planning and Design. Cambridge, MA: Harvard University Printing Office

The use of classical elements in roadway furniture creates historical interest

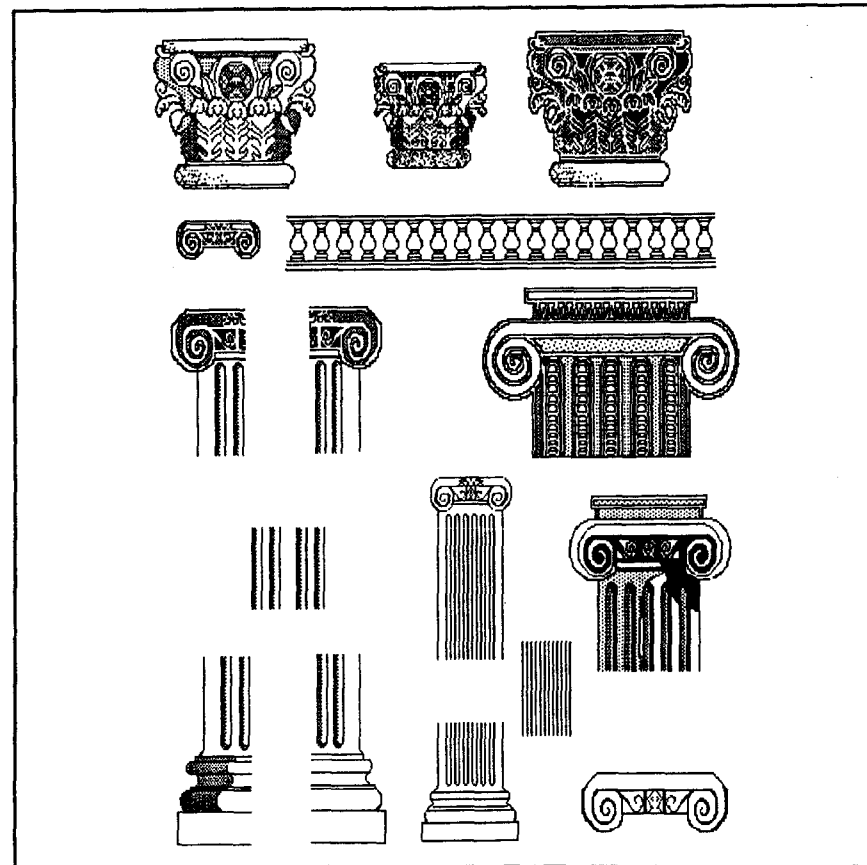

Hummel, John N. (1982). " Washington D.C. Suburban I-66, Unique Compromise in Expressway Design". Civil Engineering. 52, 12:56-9

Japan Architect. (1969). "The Tokyo-Nagoya Express Highway". 44, 156:68-82

Jencks, Charles. (1971). Architecture 2000. New York: Praeger Publishers

Katan, Roger. (1973). "Compact Urban Gateway". Architectural Forum. 126, 3:72-3

Kepes, Gyorgy. (Ed.). (1965). Structure in Art and Science. New York: George Braziller

Kepes, Gyorgy. (Ed.). (1972). Sign, Image and Symbol. New York: George Braziller

Kepes, Gyorgy. (Ed.). (1972). Arts of the Environment. New York: George Braziller

Kepes, Gyorgy. (Ed.). (1965). The Nature and Art of Motion. New York: George Braziller

Kepes, Gyorgy. (Ed.). (1966). The Man-Made Object. New York: George Braziller

Earth blocks scattered randomly throught the median strip offer textural interest

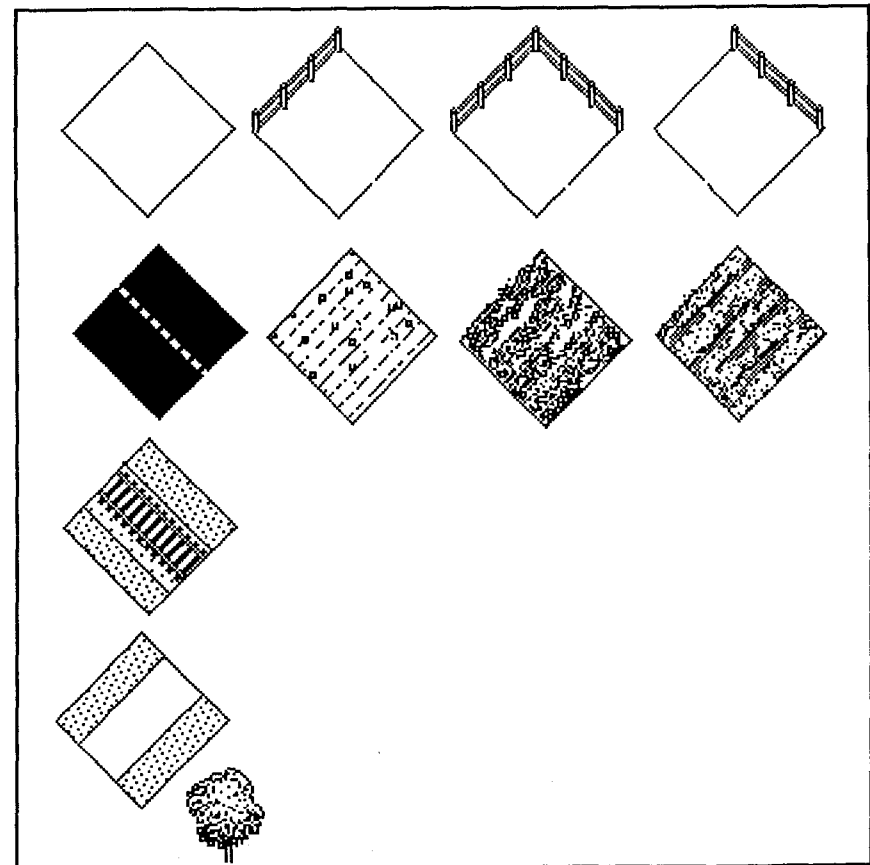

Kepes, Gyorgy. (Ed.). (1965). Education of Vision. New York: George Braziller

Lee, Jennie. (Ed.). (1967). The Fitness of Man's Environment: Smithsonian Annual II. Washington, D.C.: Smithsonian Institution Press

Lynch, Kevin. (1977). Site Planning, Second Edition. Cambridge, MA: M.I.T. Press

Marshall, Margaret (1977). "Seattle's Freeway Park", Landscape Architecture. 67:399-406

McCoubrey, John W. (1965). American Art 1700-1960. New York: Prentice-Hall Inc.,

Mumford, Lewis (1952). Art and Technics. New York: Columbia University Press

Nature Sculpture. (1981). Wurttembergischer Kunstverein: Stuttgart, West Germany

O'Doherty, Brian. (1972). "Highway to Las Vegas", Art in America. 60, 1:80-9

Popper, Frank (1968). Origins and Development of Kinetic Art. New York: New York Graphic Society

Small scale farm sculptures can be used to enhance roadside rest areas.

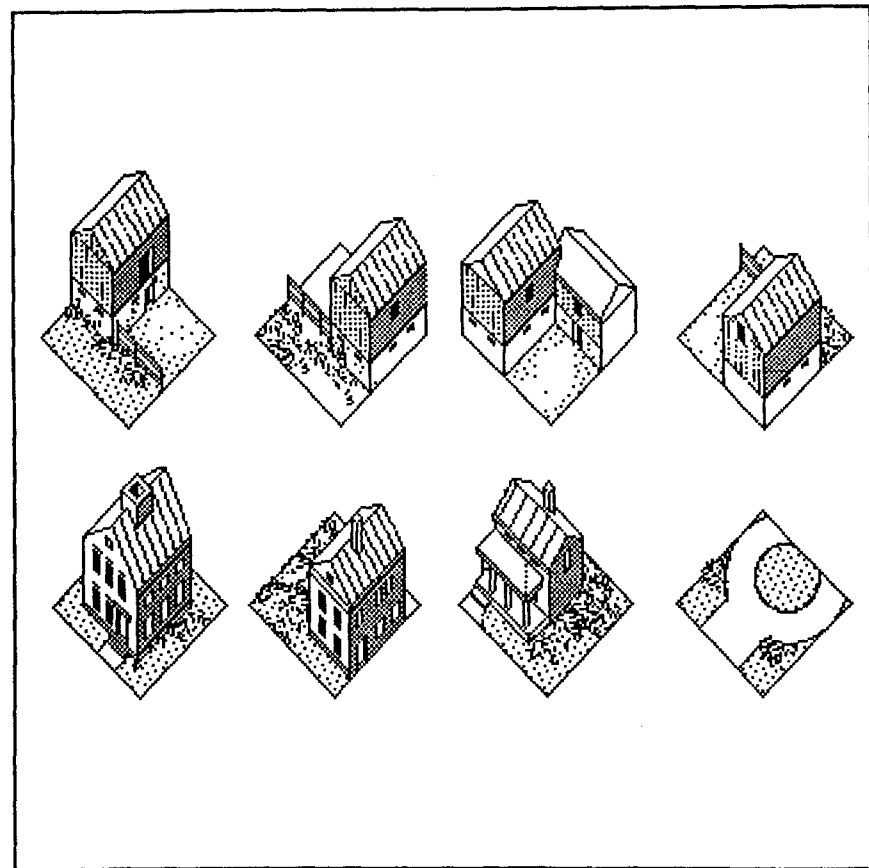

Progressive Architecture. (1966). " The Road to Stay On".  
47:198-9

Rainer, Roland (1953). " Space and the Modern Highway".  
Landscape. 2,3:2-7

Reid, Richard (1968). " Under the Motorway", Architectural Review. 143:151-54

Redstone, Louis G. (1981). Public Art: New Directions. New York: McGraw-Hill

Salinas, Carlos Bernaland Vasquez, & Ramirez, Pedro. (1976). "Design for a Major Corridor: Paseo Tollocan", Landscape Architecture. 66:547-9

Simonds, John O. (1978). Earthscape- a Manual of Environmental Planning. New York: McGraw-Hill Book Co.

Simonds, John O. (1961). Landscape Architecture: The Shaping of Man's Natural Environment. New York: McGraw-Hill

Spreiregen, Paul D. (1965). Urban Design: The Architecture of Towns and Cities. New York: McGraw-Hill Book Company

Spurrier, Raymond (1960). " Road-Style on the Motorway", Architectural Review. 128, 766:407-419

Small scale sculpted block forms are used to define areas or act as signage.

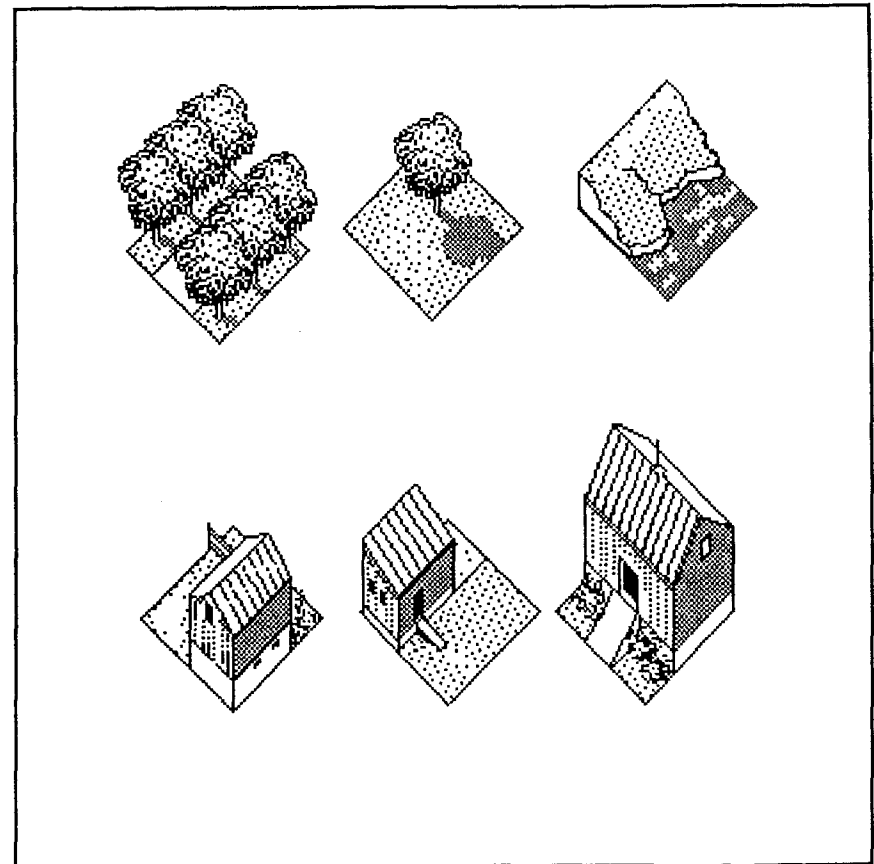

Stuart, Darwin G (1967). "Coordinated Freeway-Park Development", Traffic Quarterly. 21:355-377

Tunnard, Christopher, & Pushkarev, Boris. (1981). Man-Made America: Chaos or Control. New York: Harmony Books

Van de Ven, Cornelius. (1980). Space in Architecture. Assen, The Netherlands: Van Gorcum

Wagner, Philip. (1967). The Human Use of the Earth. New York: The Free Press

Werk.(1984) "Einrichtungen entlang der Autobahnen". 6:715-18

Werk, Bauen und Wohnen. (1980). "Gotthardautobahn und Landschaftsgestaltung". 67, 34:24-31

You are Here: Boston Celebrations. (1976) Center for Advanced Visual Studies, M.I.T., Institute of Contemporary Art. Boston

## TECHNICAL INFORMATION

This project was designed, composed and typed using computer generated images. All graphic images were scanned using a bit-mapped optical scanner. The following products were used:

**Hardware:** Apple Macintosh SE  
Apple Laserprinter Plus  
Thunderscan Optical Digitizer

**Software:**

Word Processing: **Word 3.01**  
Microsoft Corporation  
Page Layout: **Pagemaker 2.0a**  
Aldus Corporation  
Paint Program: **Superpaint**  
Silicon Beach  
3-D Programs: **Mac3D 2.1**  
Challenger Software  
**Pro3D**  
Enabling Technologies

**Typeface:** Helvetica Medium